

Patient report

Bio-Rad DATE: 08/15/2019
D-10 TIME: 04:39 PM
S/N: #DJ4I016123 Software version: 4.30-2
Sample ID: 10592487
Injection date 08/15/2019 04:36 PM
Injection #: 9 Method: HbA1c
Rack #: --- Rack position: 2

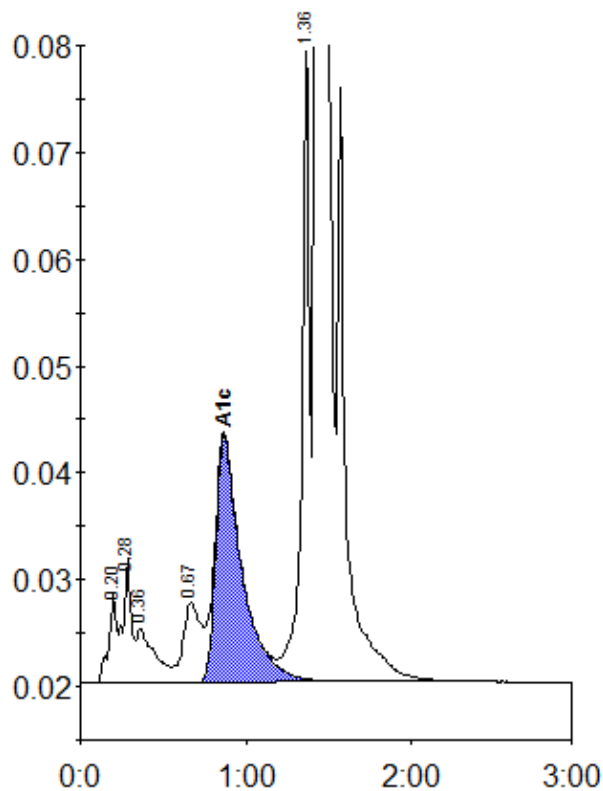

Peak table - ID: 10592487

Peak	R.time	Height	Area	Area %
A1a	0.20	8503	27381	0.9
A1b	0.28	11583	41294	1.4
Unknown	0.36	5073	38257	1.3
LA1c/CHb-1	0.67	7450	57380	1.9
A1c	0.87	22982	253810	10.9
P3	1.36	60174	188158	6.2
A0	1.43	751132	2415025	79.9
Total Area:		3021305		

Concentration:	%
A1c	10.9